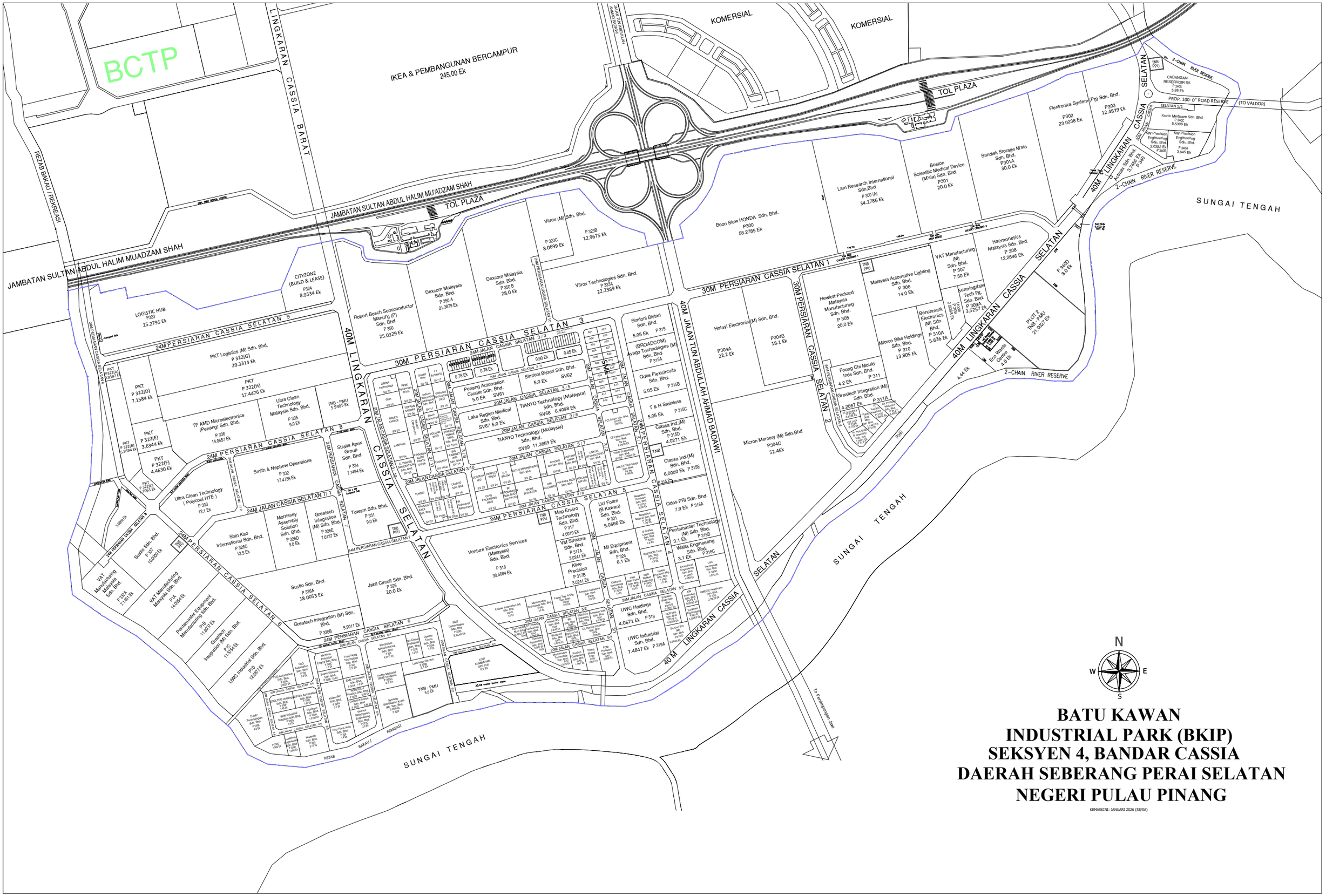

BATU KAWAN INDUSTRIAL PARK (BKIP) SEKSYEN 4, BANDAR CASSIA DAERAH SEBERANG PERAI SELATAN NEGERI PULAU PINANG

KEMASKINI: JANUARI 2026 (SB/SA)